

PREPARED FOR
DALE HIBBARD
KEEFE REAL ESTATE
751 GENEVA PARKWAY
LAKE GENEVA WI 53147

PLAT OF SURVEY OF

LOT 2 OF CERTIFIED SURVEY MAP NO. 469, BEING PART OF THE SOUTHWESY 1/4
OF SECTION 6, TOWN 1 NORTH, RANGE 18 EAST, SAID SURVEY BEING RECORDED
INVOLUME 2 OF CERTIFIED SURVEYS AT PAGE 282 AS DOCUMENT NO. 689555,
WALWORTH COUNTY, WISCONSIN.

KROTT SURVEYING INC.
(262) 248-3697
N 3705 WILLOW BEND LANE
LAKE GENEVA WI. 53147

NOTE: BEARINGS ARE REFERENCED TO C.S.M. NO. 469

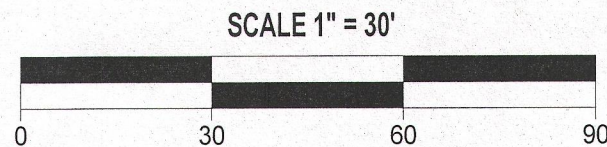
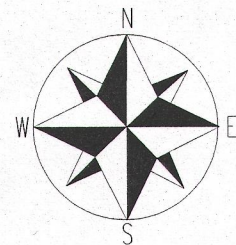

LEGEND

- FOUND IRON PIPE
- SET IRON BAR
- ⊕ CONCRETE ACCESS COVER
- ⊘ UTILITY POLE
- E— OVER HEAD WIRES
- CHAINLINK FENCE

(XX) RECORDED AS

TAX ID # MA46900002

JOB # 13-142

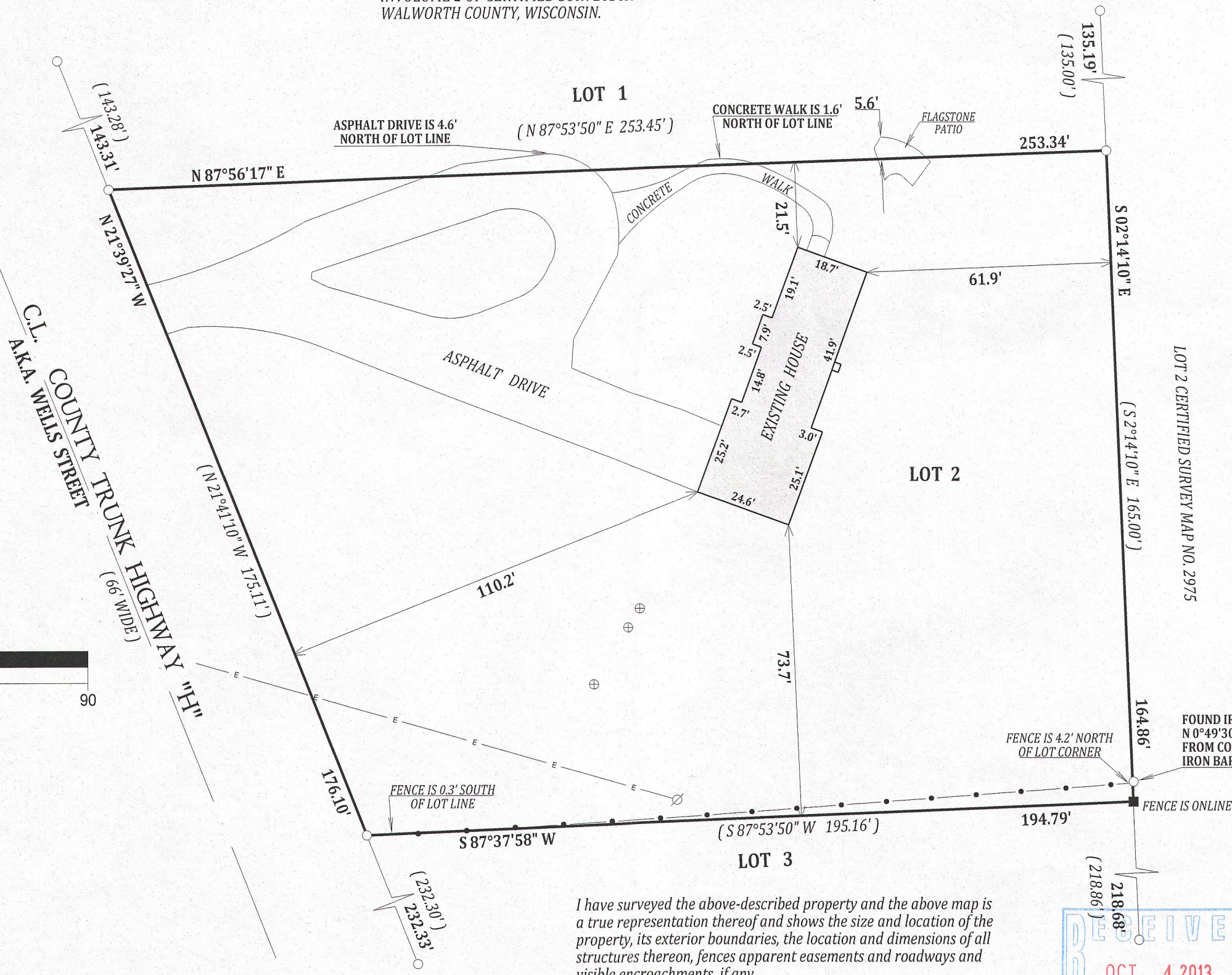

I have surveyed the above-described property and the above map is
a true representation thereof and shows the size and location of the
property, its exterior boundaries, the location and dimensions of all
structures thereon, fences apparent easements and roadways and
visible encroachments, if any.

This survey is made for the exclusive use of the present owners of
the property, and also those who purchase, mortgage, or insure the
title thereto within one (1) year from date hereof; and as to them I
warrant the accuracy of said survey map.

FOUND IRON PIPE
N 0°49'30" E 5.07'
FROM CORNER SET
IRON BAR AT CORNER

FENCE IS ONLINE

FENCE IS 4.2' NORTH
OF LOT CORNER

FENCE IS 0.3' SOUTH
OF LOT LINE

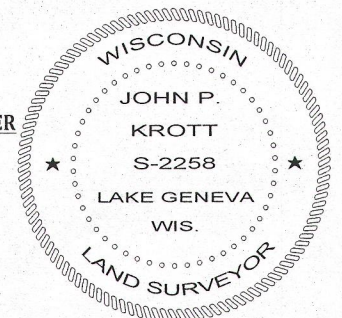

DATED THIS 18th DAY OF SEPTEMBER 2013

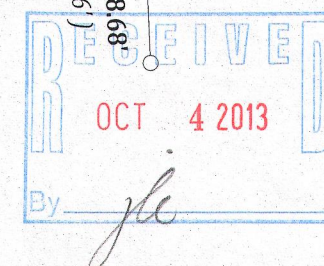

John P. Krott
JOHN P. KROTT S-2258
WISCONSIN REGISTERED LAND SURVEYOR
(NOTE: THIS IS NOT A CERTIFIED COPY
UNLESS SIGNED IN RED INK)

118-3154